

SITE EXTENT (AS PER PATTI) = 1407 Sq.M ✓  
 ROAD AREA = 39 Sq.M ✓  
 TOTAL NO. OF PLOTS = 4 Nos. ✓

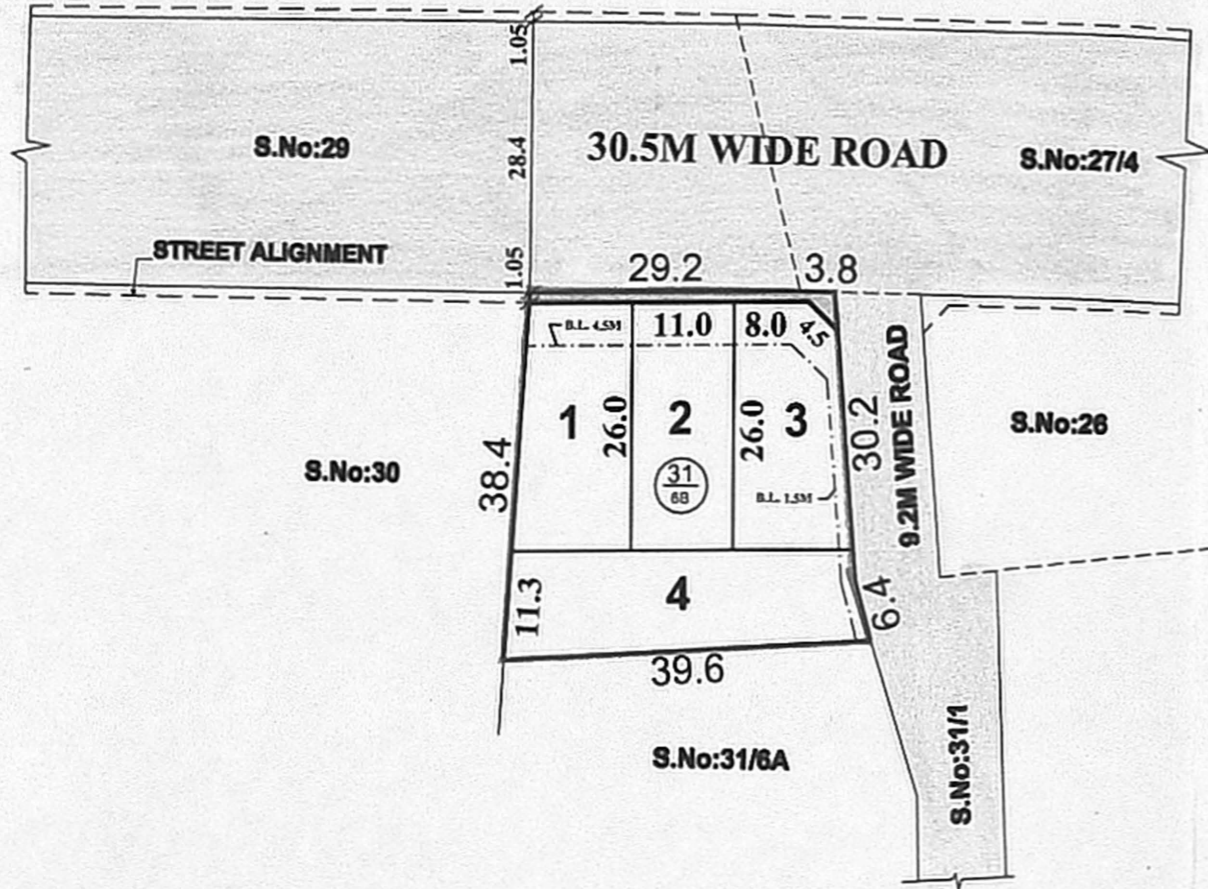

**NOTE:**

1. SPLAY - 3.0M x 3.0M
2. MEASUREMENTS ARE INDICATED EXCLUDING SPLAY DIMENSIONS
3. ROAD AREA WAS HANDED OVER TO THE LOCAL BODY VIDE  
GIFT DEED DOC.NO: 1085 / 2018, DATED: 23/01/2018, SRO @ KUNDRATHUR

**CONDITION**

DR RULE No: 29 (11):

THE COST OF LAYING IMPROVEMENTS TO THE SYSTEMS INRESPECT OF ROAD, WATER SUPPLY, SEWERAGE, DRAINAGE OR ELECTRIC POWER SUPPLY THAT MAY BE REQUIRED AS ASSESSED BY THE COMPETENT AUTHORITY, SHALL BE BORNE BY THE APPLICANT.

**LEGEND**

- SITE BOUNDARY
- ROAD GIFTED TO THE LOCAL BODY
- EXISTING ROAD

**CONDITIONS:**

THE SUB-DIVISION APPROVED IS VALID SUBJECT TO OBTAINING SANCTION FROM THE LOCAL BODY CONCERNED.

P.P.D NO : 21  
 L.O 2018

**APPROVED**

VIDE LETTER NO : L1 / 1653 / 2017

DATE : 04 / 04 / 2018

*Shinde*  
 04/04/2018  
 PRINCIPAL SECRETARY/  
 FOR MEMBER SECRETARY  
 CHENNAI METROPOLITAN  
 DEVELOPMENT AUTHORITY

*S. V. Sreedhar*  
 03/04/18  
 PREPARED BY P.A.IV (S.M)

*Shree*  
 03/04/2018  
 CHECKED BY P.A.II (A.A)

*[Signature]*  
 03/04/2018  
 A.P.(S.A)

**POONAMALLEE PANCHAYAT UNION**  
 SUB-DIVISION OF COMMERCIAL SITES IN S.Nos: 31/6B OF KATTUPAKKAM VILLAGE .

SCALE : 1:800 (ALL MEASUREMENTS ARE IN METRE.)

